

BOROUGH OF NORTHVALE
FIRE PREVENTION BUREAU
116 Paris Avenue, Northvale, New Jersey 07647
201-767-8069 Fax 201-767-0372

JOSEPH ZAVARDINO
Fire Marshal

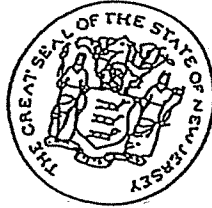

**APPLICATION FOR CERTIFICATE – SMOKE DETECTOR,
CARBON MONOXIDE ALARM AND FIRE EXTINGUISHER**

DATE: _____ (FEES) ONE AND TWO FAMILY \$75.00
APARTMENTS - \$50.00 PER APARTMENT

BLOCK: _____

LOT: _____

OWNER / AUTHORIZED AGENT: _____

PROPERTY TO BE INSPECTED: _____

DATE OF CLOSING: _____

TELEPHONE #: () _____

SIGNATURE OF OWNER / AUTHORIZED AGENT: _____

***NOTE: THE CERTIFICATE OF SMOKE DETECTOR, CARBON MONOXIDE AND FIRE
EXTINGUISHER WILL BE ISSUED WITH THE CERTIFICATE OF CONTINUED
OCCUPANCY***

OFFICIAL USE

FEE: _____
PAID [] CHECK # _____ CASH _____
COLLECTED BY: _____
CERTIFICATE # _____
DATE: _____

SMOKE DETECTOR/CARBON MONOXIDE ALARMS

1. Structures with existing interconnected fire alarms

- If structure has existing A/C 110 volt interconnected smoke alarms they shall be in working order.
- If structure has existing low volt system an Alarm Technician from the service company shall be on site for an alarm test. A recent test certificate less than 30 days old may be acceptable.
- Single station carbon monoxide alarms shall be installed in the immediate vicinity of all sleep areas.

NOTE: SMOKE ALARMS OVER TEN YEARS OLD SHALL BE REPLACED.

2. Structures with battery operated smoke/carbon monoxide alarms

- On each level and outside each separate sleeping area.
- Single station Carbon Monoxide alarms shall be installed in the immediate vicinity of all sleeping areas.
- **Carbon Monoxide immediately outside the boiler/furnace area or in Basement if located.**

January 2019 Ten-year sealed battery-powered single station smoke alarms shall REPLACE and be installed and listed in accordance with ANSI/UL 217.

3. Fire Extinguisher

- A fire extinguisher shall be an approved listed and labeled type with a minimum rating of 2A-10B: C, no more than 10 pounds, shall be hung at height no more than 5 feet, and within 10 feet of the kitchen.

SOME EXAMPLES OF SMOKE DETECTOR PLACEMENT

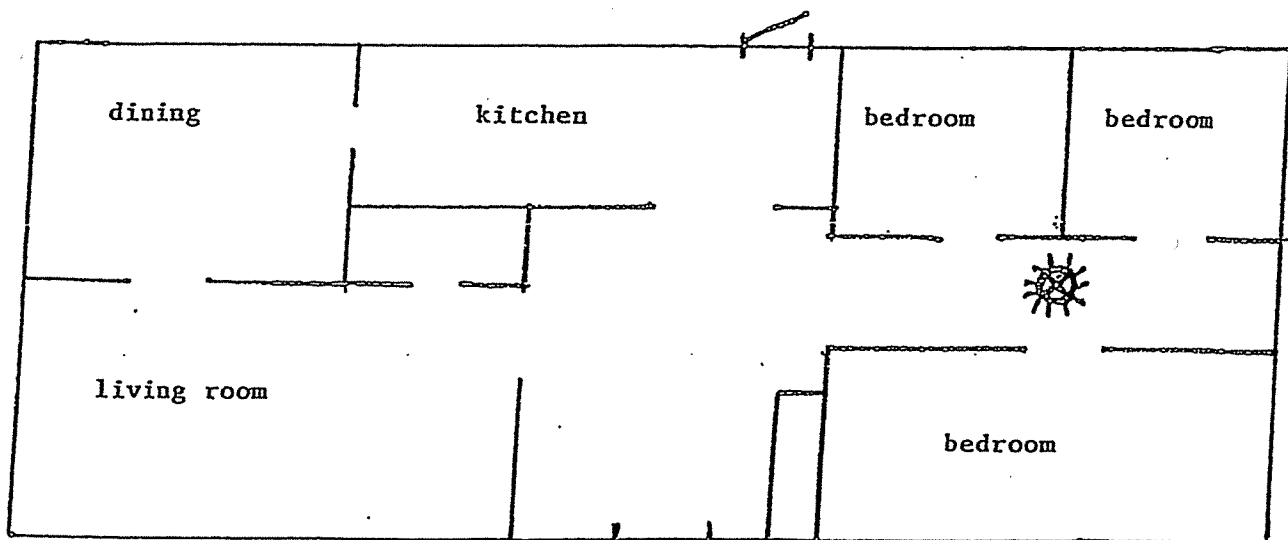
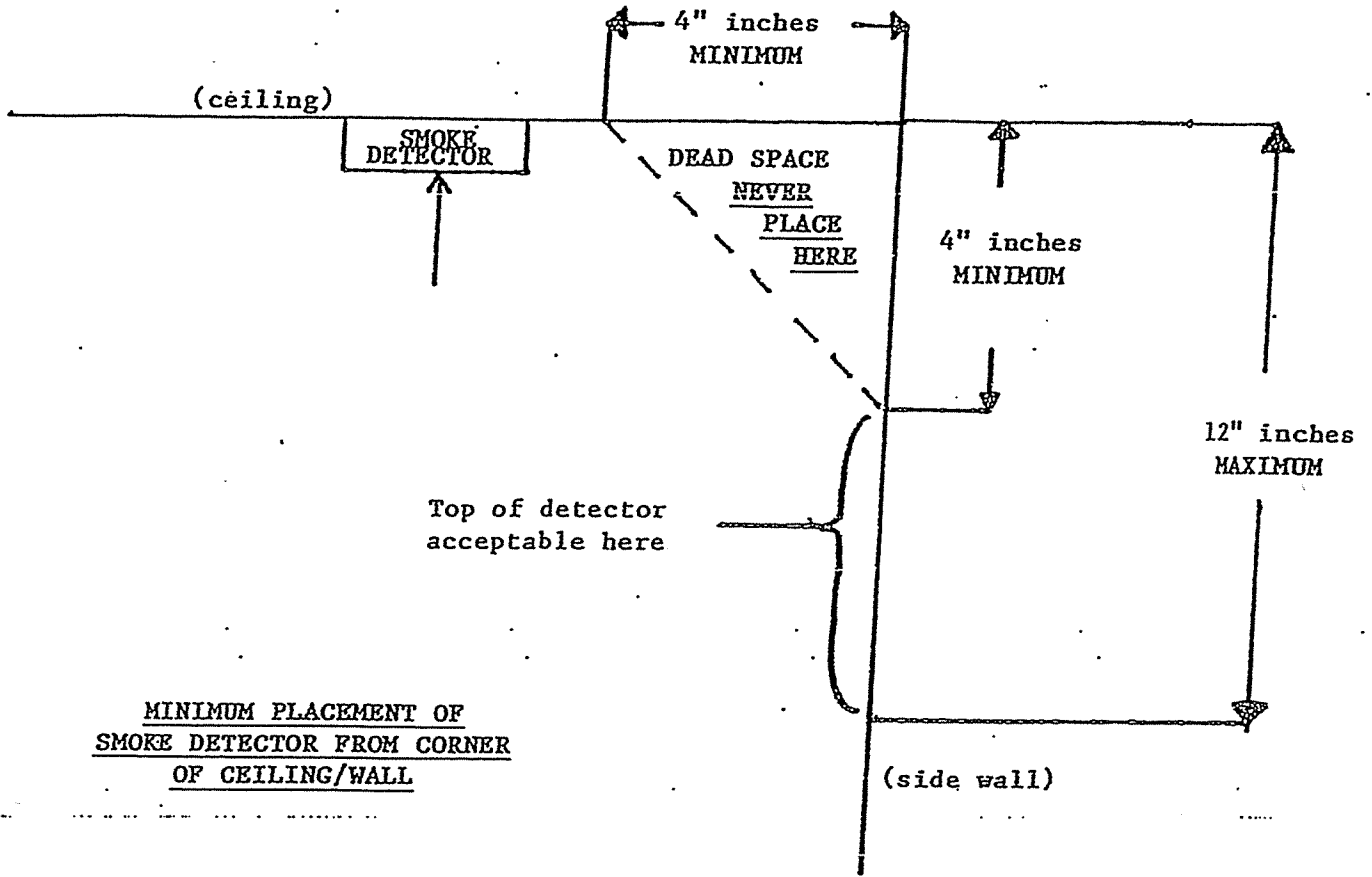

SMOKE DETECTOR SHOULD BE LOCATED BETWEEN THE SLEEPING AREA AND THE REST OF THE FAMILY UNIT.

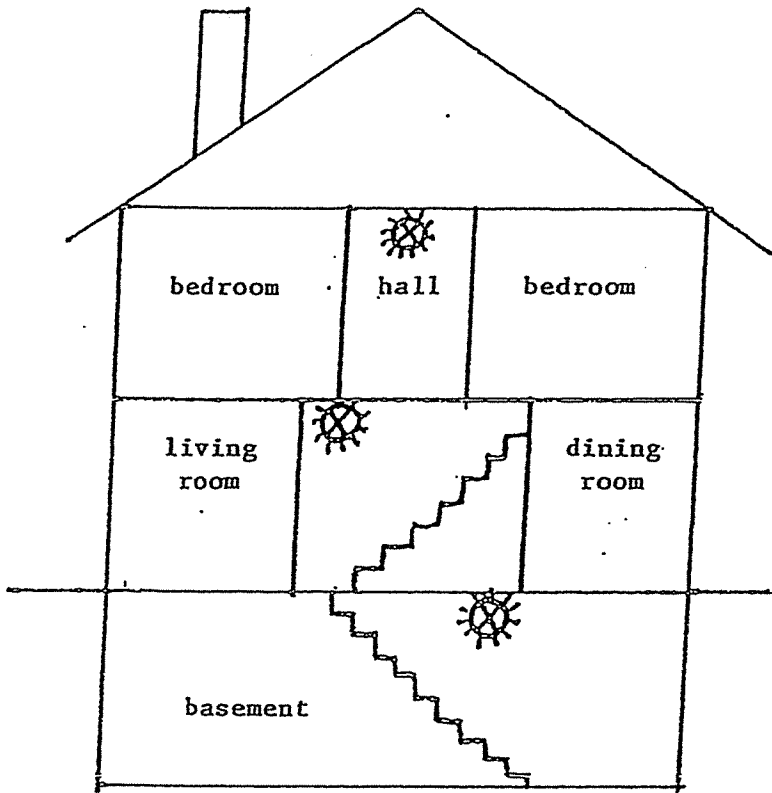

AT LEAST ONE SMOKE DETECTOR SHALL BE LOCATED ON EACH STORY

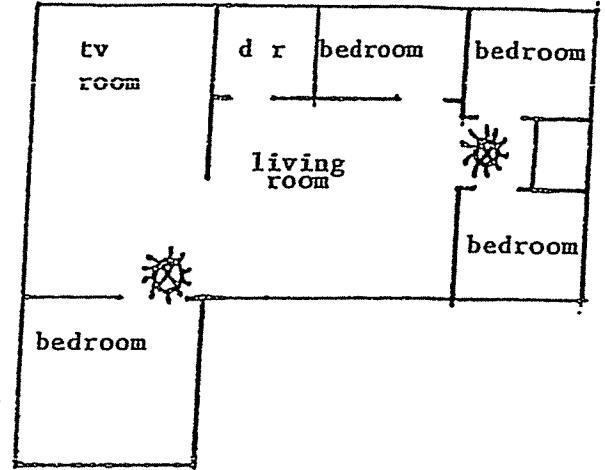

IN FAMILY LIVING UNITS WITH MORE THAN ONE SLEEPING AREA, A SMOKE DETECTOR SHALL BE PROVIDED TO PROTECT EACH AREA

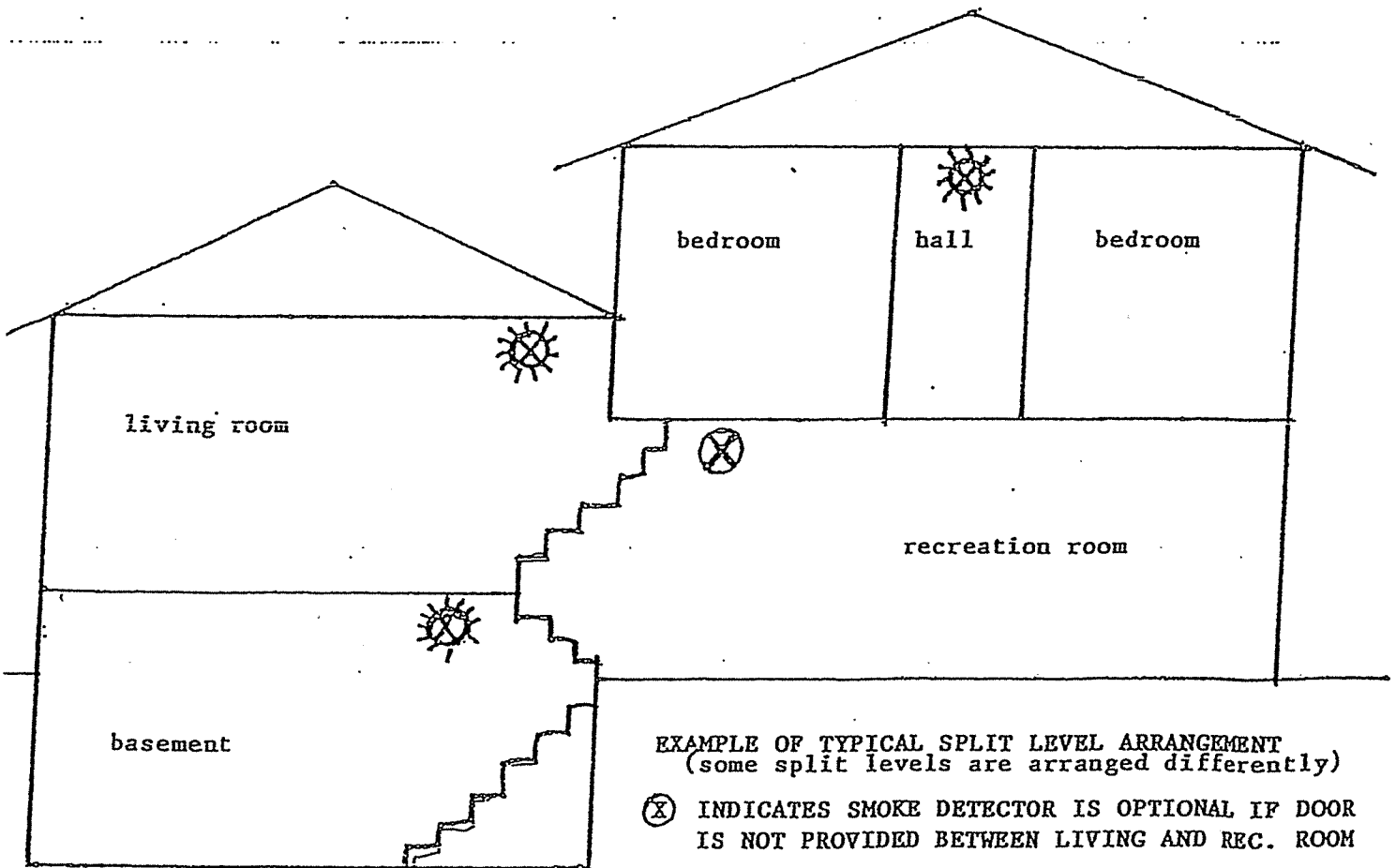

EXAMPLE OF TYPICAL SPLIT LEVEL ARRANGEMENT (some split levels are arranged differently)

(X) INDICATES SMOKE DETECTOR IS OPTIONAL IF DOOR IS NOT PROVIDED BETWEEN LIVING AND REC. ROOM